



8x20 Woodbin

Call toll-free: 1.866.297.3760

Start the wood-burning season off right! Old timers here in Vermont say "get your wood stacked by Labor Day". The best way to cure firewood is to keep it dry and allow the air to pass through it. This large wood bin design does just that, it is attractive and practical cord wood storage.

A cord of firewood measures 4x4x8 or 128 cubic feet. This post and beam firewood shed has 960 feet of usable space. It is designed to hold seven and a half cords of wood. The salt box roof will shed the majority of the snow off the back and out of the way.

For the serious wood burner, this kit is hand made in Vermont, from native rough sawn hemlock and pine lumber and ready to be stacked full. Rugged post and beam techniques passed down through the centuries are being applied to create a sturdy dry wood storage shed. It is built the same way they have been for centuries with native Vermont Lumber.

This firewood storage shed is great for storing the firewood for your outdoor wood burning furnace or boiler. The pre-cut kit will be delivered curbside by common carrier. It is recommended to have helpers on hand to unload. Basic carpentry tools are required; the kit is geared to beginner carpentry skills. Technical support is provided via our toll free support line. Step-by-step plans for this simple wood shed may be purchased separately. Pictures of client-modified kits do not depict option A designs and may contain windows, doors, siding or hardware not included in the pre-cut kit.

- Included in the kit:**
- All Fastening Hardware
 - Step-by-Step Plans

Specifications:

- Square Footage:** 160 sq/ft
- Overall Dimensions:** 10'6" H x 21'3" W x 9'10" D
- Recommended Foundation:** 4"-12" Crushed Gravel
- Floor:** (2) 6x6 Hemlock Skids
2x6 Floor Joists 16" on center
1" Rough Cut Hemlock Flooring
- Walls:** Wall Height 83" Front and 71" Rear
4x4 Post & Beam Wall Framing
- Roof:** 2x6 Rafters 24" on center
12/12 Front Roof Pitch 6/12 Rear Roof Pitch
Roofing Corrugated Evergreen Metal 29 gage
1x4 Roof Strapping 20" on center
- Siding:** 1x12 Rough Cut Pine Board
- Assembly Time:** One Person 20 hours
- Kit Weight:** 3,800lbs
- Shipping Cube:** 42"x48"x144"

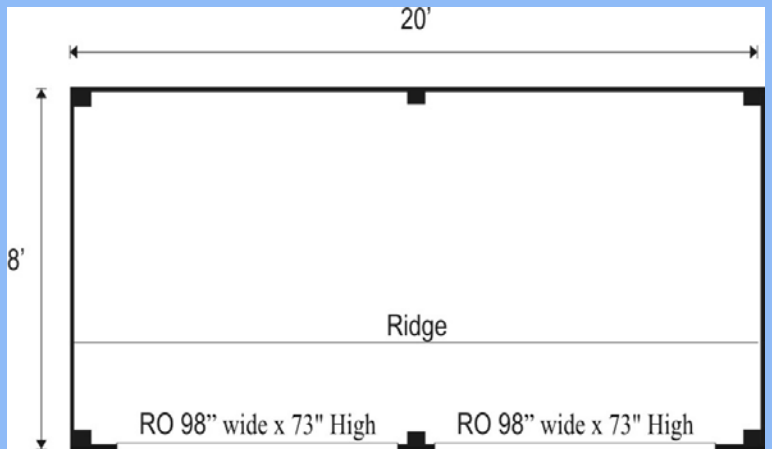

Plans	\$50.00
<p>Jamaica Cottage Shop, Inc. engineered the plans for our designs to do-it-yourself homeowners. The detailed plans include foundation options, a shopping list, and a color coded cut list. The trigonometry of the roof triangles has all been simplified with tracing the cut out roof templates. The plans are set for full dimensional lumber and provide a clear step-by-step path.</p>	

Complete Kit	\$4,212
<p>The rough sawn native Vermont lumber package has all the pieces cut and ready for assembly. It includes a cut and notched hemlock post and beam frame and pre cut pine siding. The fasteners, hardware, windows, and doors are included as well as the step by step plans. The kit is geared to a do-it-yourself homeowner with beginner knowledge of carpentry.</p>	